

## PMP<sup>4</sup> Wireless Product Line

### SelfCheck™ Weight Scale

Wireless weight scale.



- Easy to operate
- Large digital display for easy reading
- Auto Step On / Off
- Bluetooth wireless technology

### HealthPod™ "10 in 1" Wellness Monitor

Wireless healthcare monitor that measures and transmits ECG, Heart Rate (HR), Body Fat Analysis (BFA), Body Mass Index (BMI), Body Temperature, Ambient Temperature, Pedometer Calorie Meter, Stress Analysis (HRV measurement) and contains a Stop Watch.



- Portable and easy to use
- Bluetooth and Cellular communication channels
- USB cable to download the data from the device to the PC

### Fetal Trace™ Fetal Monitor

A portable Fetal/Maternal Monitor providing USB and modem transmission of medical data to a physician or medical facility for analysis and consultation.



- Monitors fetal heart rate and uterine contractions
- Data entry of maternal non-invasive blood pressure (NIBP), maternal weight, temperature, blood glucose and urine albumin parameters
- Fetal Movement Marker

### SAFE Healthcare Monitor

#### Self Assistant For Emergency and healthcare

An expanded emergency response system that is a 24/7 virtual safety net, the most comprehensive solution for seniors and those who care for and about them.



- Card Guard PMP4 telemedicine capabilities
- Medication reminder
- Fall/inactivity detection
- Home safety: fire, gas, flood detection
- Inactivity monitoring

Card Guard's quality products carry the CE Marking.



Card Guard reserves the right to change specifications at any time without notice.

Card Guard's quality products carry the CE Marking.

Card Guard reserves the right to change specifications at any time without notice. Copyright 2009. The Card Guard and CG logos are trademarks or registered trademarks of LifeWatch AG.



Card Guard Scientific Survival Ltd.  
2 Pekeris Street, Rehovot 76100 ISRAEL  
Tel: +972 (8) 948-4000 Fax: +972 (8) 948-4044  
www.cardguard.com

P/N: BC-00001 BR-0001 Rev. 09

# Card Guard®

## PMP<sup>4</sup>

## Wireless Healthcare System



SelfCheck ECG

Weight Scale

BP Pro

CG-700DX-BT

Easy2Check

Oxy Pro

Gateways and Web-based Medical Center

Fetal Trace

HealthPod

Spiro Pro

- Portable wireless Healthcare monitors
- Runs on Windows Mobile 6, Symbian, XP operating systems
- Communication Channels:  
Bluetooth, SDIO, GSM-GPRS, CDMA, 3G, PDS/PHS, WiFi
- Data transmission via PDA, Cellular Phone, iTV and PC
- Highly Secure System
- Web-based Medical Center Platform

**CARD GUARD®**  
Scientific Survival LTD.

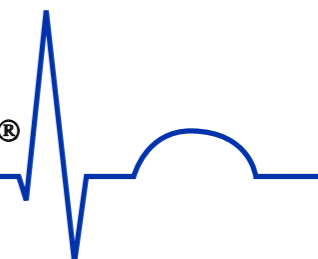

# We provide healthcare solutions for Healthy Living

## PMP<sup>4</sup> Wireless Healthcare

### PMP<sup>4</sup> Overview

The PMP<sup>4</sup> wireless healthcare system provides the tools required for screening, monitoring, diagnosis and management of general consumer health, fitness and Disease Management. Each PMP<sup>4</sup> monitor measures and transmits test results to a PDA, cellular phone, PC, interactive television screen or video phone for display interaction. The data is uploaded to the PMP<sup>4</sup> web-based center for analysis, follow-up and storing as an electronic medical record in the patients'/physicians' database. Physicians and patients alike can access this web center using a PC based browser.

The PMP<sup>4</sup> medical line of products include a 1 and 12-lead ECG event monitor, Diagnostic 12-lead ECG, Fetal Monitor, Spirometer, Pulse Oximeter, a Weight Scale and monitors for measuring Blood Pressure, Blood Glucose, Body Fat and Heart Rate.

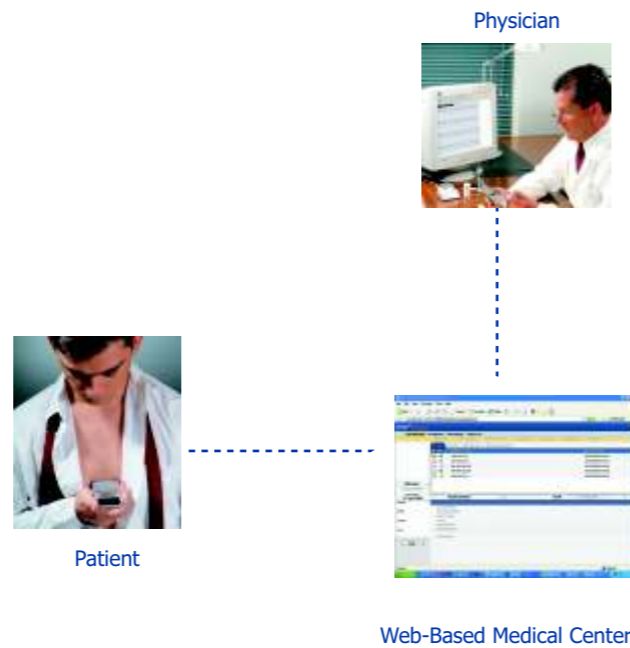

### Benefits for Physician

- Graphical presentation of medical results
- Patient ID and time of event per transmission
- "Second Opinion" capability between physicians
- Paperless transactions
- Receive immediate access to patient medical data

### Benefits for Patient

- User-friendly medical tests
- Transmission of medical data - anywhere anytime
- Immediate contact with your personal medical staff
- Individual web-page with personal medical data, physician's replies, health charts, health-specific tips, and continuous web-education

### Web based Medical Center

- Wireless – web access point
- Accessible from Internet Explorer browser
- Encrypted web storage of patient medical files
- Easy upload and download of diagnostic data
- Bi-directional connectivity between physicians and patients
- Email notification of new data, replies and reminders

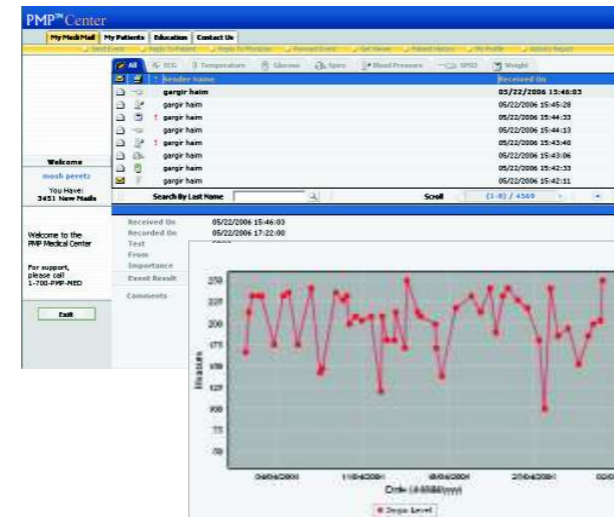

Physician/Clinician Database and Blood Glucose Chart

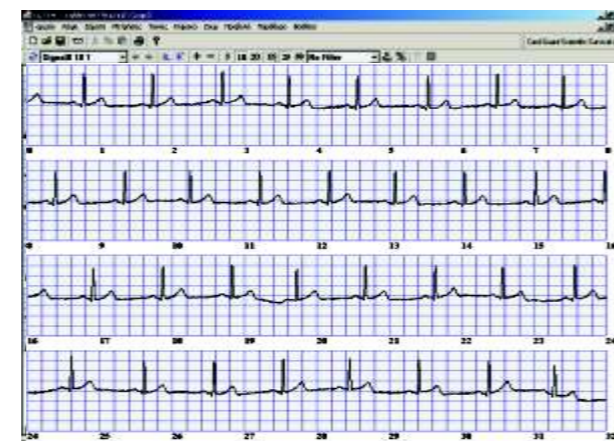

Physician web-page with ECG tracing

## PMP<sup>4</sup> Wireless Product Line

### SelfCheck™ ECG

Wireless 1 and 12-Lead personal ECG event recorder for monitoring cardiac symptoms.



- Seamless acquisition and transmission of data
- Portable and easy to operate
- Bluetooth wireless technology

### CG-7000DX-BT™ Diagnostic 12-Lead ECG

12-Lead ECG Recorder that can record and wirelessly transmit a standard 12-lead ECG.



- Light-weight and easy to use
- Gold Standard
- Records and stores up to 40 ECGs
- Bluetooth wireless technology

### BP Pro

Wireless non-invasive blood pressure and pulse rate monitor for healthcare professionals and patients.



- Automatic inflation and deflation
- Bluetooth wireless technology
- Portable and easy to operate
- Oscillometric measuring principle
- Systolic, Diastolic and Pulse results

### Easy2Check™ Blood Pressure and Blood Glucose Monitor

The Easy2Check is a wireless non-invasive blood pressure, pulse rate and blood glucose monitor.



- Portable and simple to operate
- Comfortable, rapid blood pressure and pulse measurements
- Automatic inflation and deflation
- Blood glucose is tested using an Amperometric Biosensor

### Spiro Pro

Wireless full-featured Spirometer for monitoring pulmonary and COPD symptoms.



- Records Volume -Time & Flow - Volume curves with a complete set of spirometry parameters
- Portable and easy to operate
- Bluetooth wireless technology

### Oxy Pro

Wireless Pulse Oximeter monitor that measures both blood oxygen saturation and pulse rate.



- Portable and easy to operate
- Compact and light weight
- Performs up to 18 hours on continuous use
- Bluetooth wireless technology